



ICONic

from WYSdom





*ICONic, from WYSdom Dental Technologies sets
the new standard in dental systems software.*

Over many years, WYSdom has built an enviable reputation for its simple to use yet fully featured dental system. Now with the advent of its new flagship ICONic product, WYSdom offers you the most exciting advance in dental and perio charting available within the UK market today. WYSdom's core philosophy of simplicity of use is clearly upheld with the stunning graphics and visual clarity of the ICONic charting interface placing WYSdom firmly in the forefront of UK dental practice systems.

The incredible flexibility of the ICONic interface allows each practitioner or hygienist to choose their preferences for charting sequences and colour settings whilst offering blisteringly fast treatment planning and recording.

WYSdom's new ICONic Practice Software puts you in control of your whole business. From the highly adaptable patient records and appointment booking system through to the unique charting and treatment planning, ICONic delivers sophisticated management of patient and business information to your practice.

Laborious end of day tasks and routine patient contacts can now be triggered at the touch of a button, leaving you to concentrate on improving revenues and profitability.

Utilising the latest techniques and technologies for system management, maintenance and training means that WYSdom provides a level of service that is second to none.

WYSdom's one-stop-shop policy for complete solutions includes:

Hardware

ICONic Software

Microsoft Operating System

Industry Standard Word Processor and Spread Sheet

Full cable and hardware installation

Comprehensive on-site training

Supply and installation of network cabling

Total software and hardware maintenance

Specialist in-house and on-site training and support team

With just one contact point for your new ICONic system, you can be confident that a call to us is all you will need for support, training and maintenance.

WYSdom: managing IT... for you.

Charting

Utilising a sympathetic blend of immediately recognisable graphical images and standard dental symbols, WYSdom's visually stunning ICONic charting ensures accurate and extremely fast treatment planning by both novice and expert alike.

The Periodontal Chart offers many advanced features including the ability to select any two historical charts for direct on-screen comparison as well as separate Lower, Upper, Buccal, Lingual/Palatal and Combined views. Both the tooth chart and periodontal chart are fully customisable at an individual dentist/hygienist level including chart colours and charting sequence, both at tooth and quadrant level.

Wysdom ICONic also provides two full colour and extremely comprehensive charts that enable professional recording of Soft Tissue and Head/Neck & Lymph Node examinations.

The sample screenshots shown to the right and overleaf give just a flavour of the advanced functionality of ICONic.

Patient Records and Appointment Book

The administration centre of ICONic is incredibly simple to use and at the same time very comprehensive. It includes everything you would expect and more, and is easy to understand and use even by novice users.

Reporting

Whether you use one of the management report templates included with ICONic or decide to develop your own, all the information held in the system is available for analysis and export to industry standard products such as Microsoft Word and Excel.

Digital Integration

We can supply and integrate ICONic with most brands of X-ray and digital camera systems as well as document scanning direct to patient record files.

Training

Our comprehensive training programme for new practices enables you to be up and running in no time at all. In addition we provide training sessions for new staff members at existing WYSdom practices by use of the latest web based technology.

On-Line Support

We can connect directly from our central support facility to your own in-surgery or reception computer to provide assistance whenever it is needed. No messy CD installations or postal delays as all our major software updates are automatically carried out via the internet.

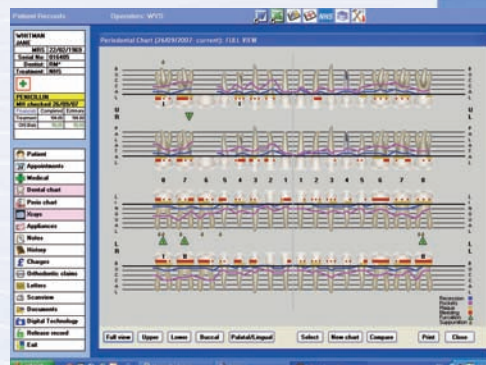
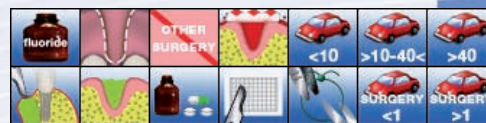
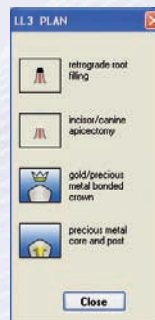
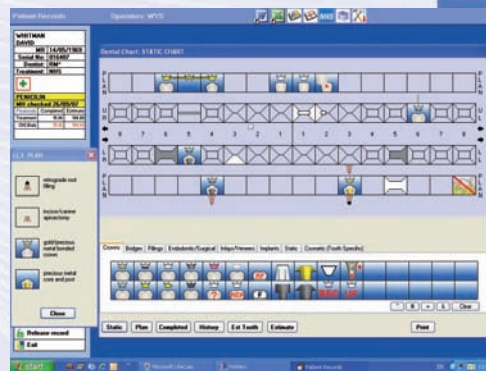
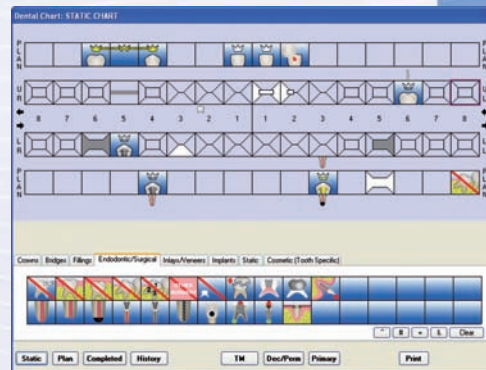



Advanced charting

Customisable input sequencing

Easy to use administration centre

Visual clarity

Patient contact centre

One-stop-shop, for a complete service

One-call for all support

Scottish DPD electronic NHS claims submissions

English & Welsh electronic NHS claims submissions

Remote access

*Easy integration of most digital dental x-ray and
intra-oral camera technologies*

SMS & Email Integration

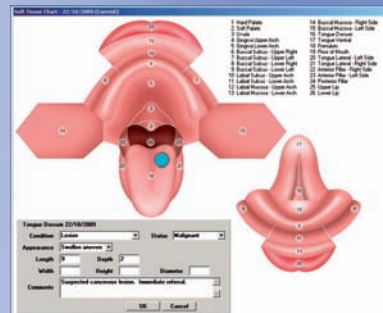
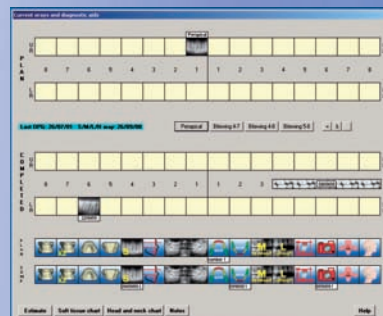
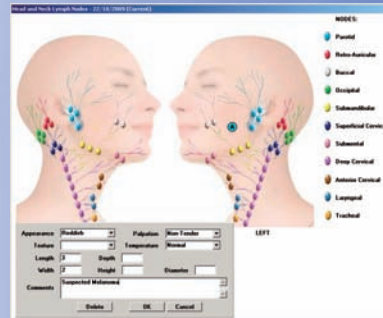

WYSdom Dental Technologies
 Unit 29 Stratford Office Village,
 Walker Ave, Wolverton Mill, Milton Keynes, MK12 5TW
 ICONic Sales hot line: 01908 324045
 Tel: 0845 450 8385 Fax: 01908 221651
 Email: enqs@wysdom.co.uk Web: www.wysdom.co.uk

